

**SCHEDULE C**

Tax I.D. No. Parcel E - 3031348

Tax I.D. No. Parcel C - 3031224

Tax I.D. No. Parcel D - 3129024

**METES AND BOUNDS DESCRIPTION  
HOMEOWNERS ASSOCIATION PARCELS**

Being three (3) parcels of land situate in the 13<sup>th</sup> Election District of Montgomery County, Maryland being more particularly described as follows:

Parts 1 and 2 hereinafter described being part of the land conveyed to Longview II, L.L.C., a Maryland Limited Liability Company, from Greenhill Capital Corporation, a Maryland Corporation, by corporate deed dated October 17, 1996 and recorded among the Land Records of Montgomery County, Maryland in Liber 14442 as Folio 468, being more particularly described as follows:

**PART 1**

Being all of Parcel E, which is included on a subdivision record plat titled "Parcel E, Bel Pre Estates" recorded among said Land Records in Plat Book 181 as Plat 20155 containing a computed area of 8,638 square feet or 0.1983 acres.

**PART 2**

Being all of Parcel D, which is included on a subdivision record plat titled "Lots 9 - 17 and Parcel D, Bel Pre Estates" recorded among said Land Records in Plat Book 179 as Plat 19991 containing a computed area of 55,497 square feet or 1.2740 acres.

Part 3 hereinafter described being part of the land conveyed to Longview II, L.L.C., a Maryland Limited Liability Company, from Bel Pre Properties I, by corporate deed dated October 17, 1996 and recorded among said Land Records in Liber 14442 as Folio 472, being more particularly described as follows:

**PART 3**

Being all of Parcel C, which is included on a subdivision record plat titled "Lots 4, 5, 6, 7, Outlots A, B, C, D, E & Parcel C, Bel Pre Estates" recorded among said Land Records in Plat Book 169 as Plat 19046 containing a computed area or 246,822 square feet or 5.6662 acres.



Homeowners Association Parcels

ALIGNMENT LINE

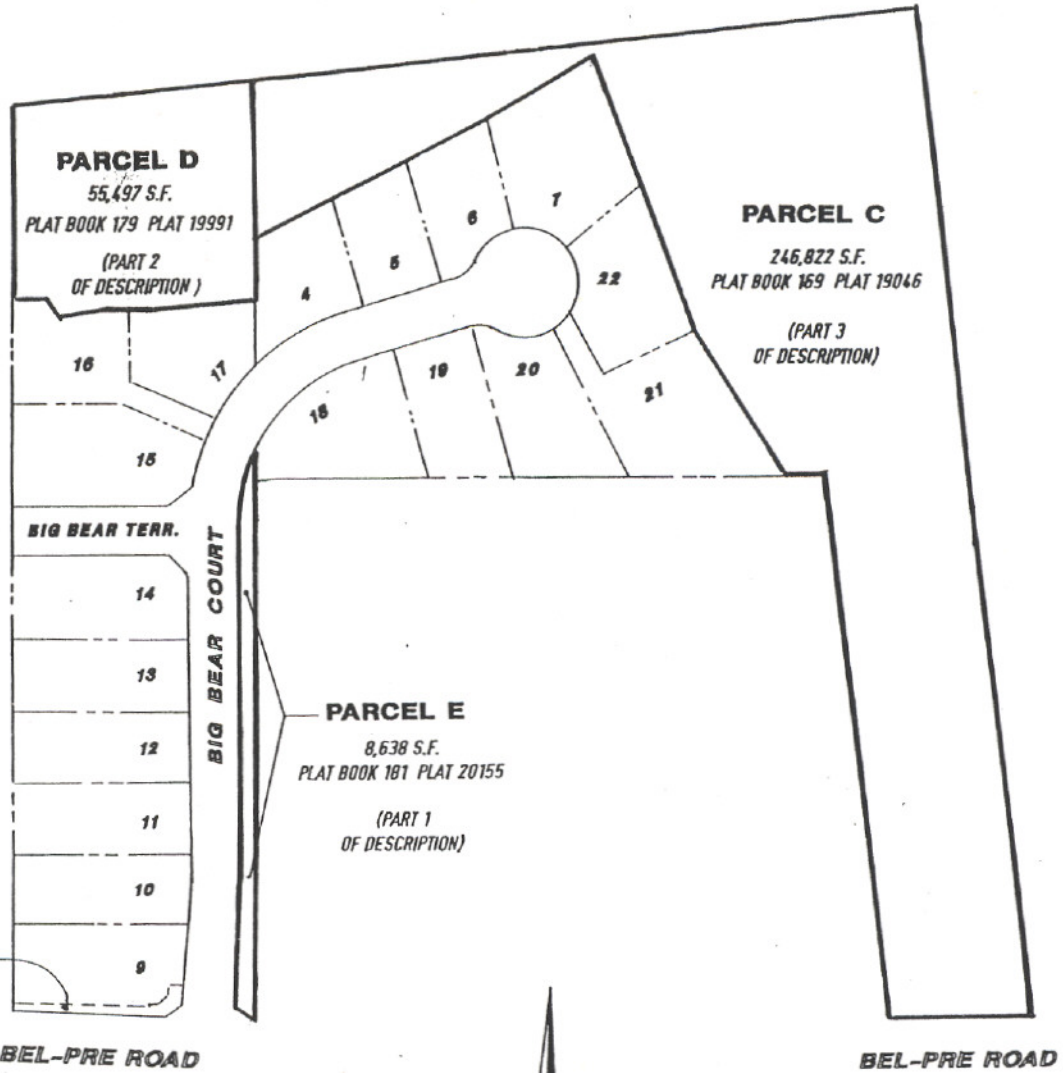

SCALE: 1" = 200'



STATE OF MARYLAND  
COUNTY OF MONTGOMERY, to wit:

I HEREBY CERTIFY that the foregoing is a full, true

and correct copy of a Declaration of Covenants

recorded September 17, 1999 at 8:36.50 A

in Liber M.Q.R., No 17497, at Folio 576, one of the Land

Records of Montgomery County, Maryland.

IN THE TESTIMONY WHEREOF, I Hereunto subscribe my

name and affix the Seal of the Circuit Court for

MONTGOMERY COUNTY, MARYLAND, this 8th

day of October A.D., 1999



*Molly Q. Ruhl*

MOLLY Q RUHL  
CLERK OF THE CIRCUIT COURT  
MONTGOMERY COUNTY, MARYLAND